

RANGER SERIES

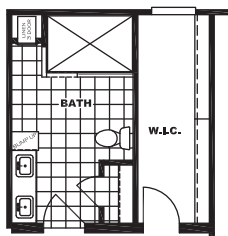

Winchester Flex

CMQ32724AH / 4 beds / 2 baths / 2,160 sq. ft.



OPT. WALK IN SHOWER BATH

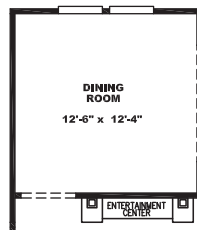

FORMAL DINING ROOM OPT
(REPLACES FLEX-ROOM)

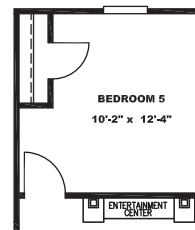

BEDROOM 5 OPT
(REPLACES FLEX-ROOM)

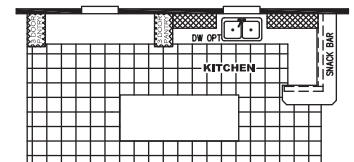

WINCHESTER KITCHEN OPT

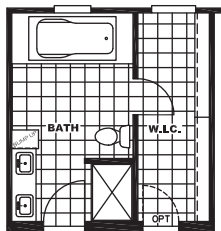

OPT. GLAMOUR BATH

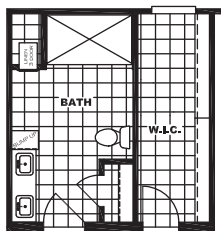
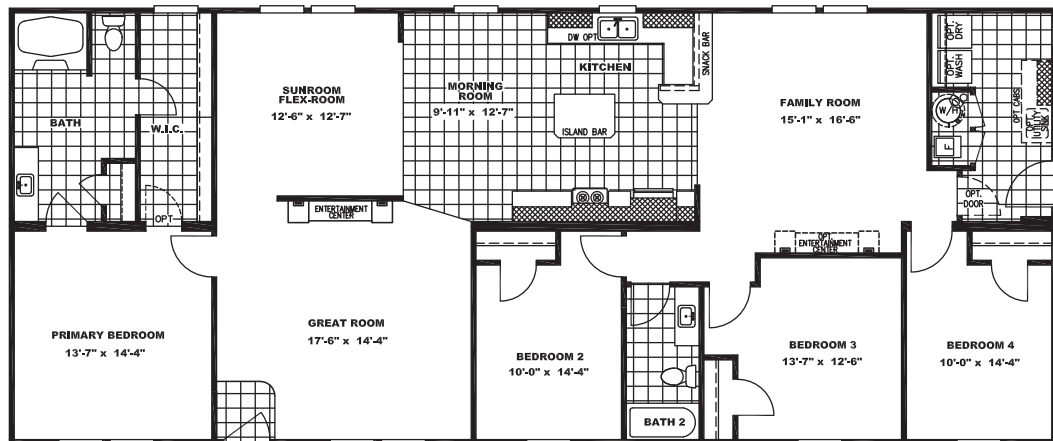

OPT. TILE SHOWER BATH



Our homes are built to eBuilt standards.

The home series, floor plans, photos, renderings, specifications, features, pricing, materials and availability shown will vary by retailer and state, and are subject to change without notice.



Standard Features

- 8' Smooth Ceilings
- Craftsman Front Door
- Porch Lights – Exterior Doors
- ecobee® Smart Thermostat
- 16" O.C. Floor Joists
- 2 Panel Interior Doors
- Rear Exterior Electrical Receptacle
- 2"x4" Interior Walls
- 2" Mini-Blinds
- Faucet on Rear Sidewall
- OSB Wrap
- Plumb for Icemaker

Available Options

EXTERIOR

- ☐ Dormer
- ☐ No Dormer
- ☐ Farmhouse Exterior
- ☐ Sedona Exterior
- ☐ Night Ranger Exterior
- ☐ 9' Ceilings
- ☐ 5/12 Roof Pitch
- ☐ 32' Wide
- ☐ Recessed Outriggers
- ☐ Atrium Door – Location? _____
- ☐ Sliding Glass Door – Location? _____

KITCHEN / DINING ROOM

- ☐ Dishwasher
- ☐ Microwave Rangehood
- ☐ Built-In Microwave (certain models)
- ☐ Gas Range
- ☐ SBS Fridge
- ☐ French Door SBS Fridge
- ☐ 36" Stainless Rangehood (certain models)
- ☐ White Farm Sink
- ☐ Stainless Single Bowl Farm Sink
- ☐ Utility Room Door
- ☐ Utility Sink (certain models)
- ☐ ORB Stem Lights
- ☐ Ceramic Feature Wall Behind Range
- ☐ Tray Ceiling – Dining Room

FLOOR

- Vinyl Floor
 - ☐ Per Room _____
 - ☐ Thru-Out

PLUMBING & ELECTRICAL

- ☐ Gas Furnace
- ☐ Extra GFI Outlet Exterior – Location? _____
- ☐ Extra Faucet Front
- ☐ Tranquility Tile Shower
- ☐ Free Standing Tub – Primary Bath
- ☐ 72" Tile Shower w/Glass Door
- ☐ Glamour Bath
- ☐ 48" Tile Shower in Glamour Bath
- ☐ 60" Fiberglass Shower (no door) in Bath 2
- ☐ 60" Tile Shower in Primary Bath

LIVING ROOM

- ☐ TV Ready Pkg w/Mount above Fireplace
- ☐ TV Ready Pkg No Mount above Fireplace
- ☐ ½ Stack Stone Fireplace
 - ☐ Grey Stone
 - ☐ Brown Stone
- ☐ 3 Sided Stack Stone Fireplace
 - ☐ Grey Stone
 - ☐ Brown Stone

DEN

- ☐ TV Ready Pkg w/Mount above Fireplace
- ☐ TV Ready Pkg No Mount above Fireplace
- ☐ ½ Stack Stone Fireplace
 - ☐ Grey Stone
 - ☐ Brown Stone
- ☐ 3 Sided Stack Stone Fireplace
 - ☐ Grey Stone
 - ☐ Brown Stone

MISCELLANEOUS

- ☐ Window Cornices
- ☐ Ceiling Fan – Location? _____
- ☐ Wire & Brace for fan – Location? _____
- ☐ 4Br Option (certain models)
- ☐ Classic Crown Thru Out

ADDITIONAL OPTIONS

Customer Name: _____

Customer Signature: _____

Phone Number: _____

County: _____

CSM: _____

**** All Options Subject to Change Without Notice****



Our homes are built to eBuilt standards.

The home series, floor plans, photos, renderings, specifications, features, pricing, materials and availability shown will vary by retailer and state, and are subject to change without notice.

