

# RANGER

## SERIES



## Santa Fe 684A

RGR28684AH / 4 beds / 2 baths / 1,790 sq. ft.

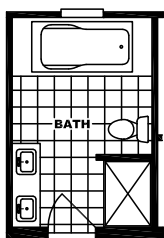

OPT. GLAMOUR BATH

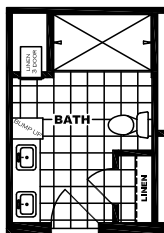

OPT. TILE SHOWER BATH

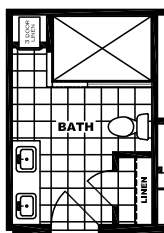

OPT. WALK-IN SHOWER BATH

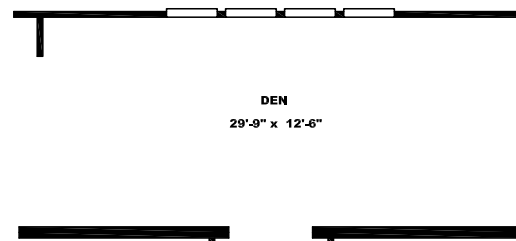

OPT. DEN W/ 3 BEDROOM

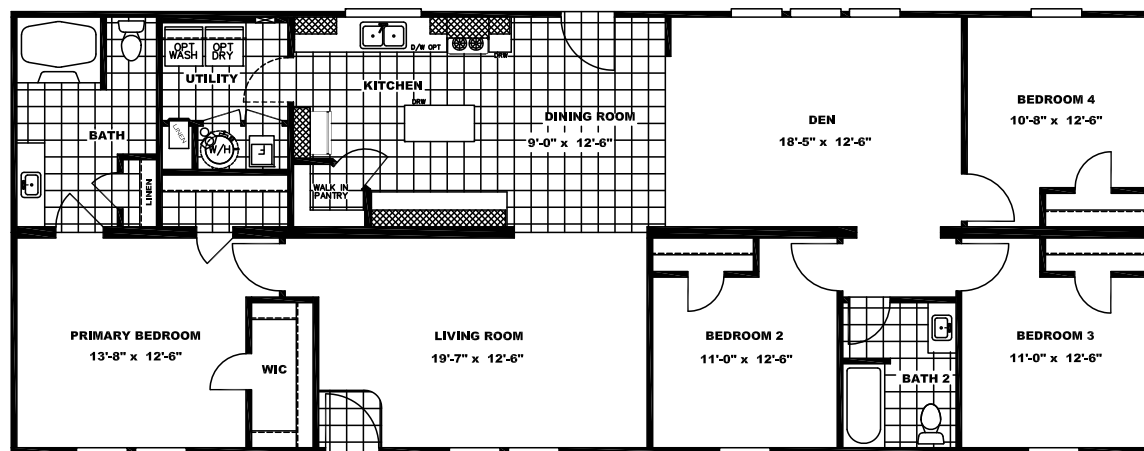

Our homes are built to eBuilt standards.

The home series, floor plans, photos, renderings, specifications, features, pricing, materials and availability shown will vary by retailer and state, and are subject to change without notice.



## Standard Features

- 8' Smooth Ceilings
- Craftsman Front Door
- Porch Lights – Exterior Doors
- ecobee® Smart Thermostat
- 16" O.C. Floor Joists
- 2 Panel Interior Doors
- Rear Exterior Electrical Receptacle
- 2"x4" Interior Walls
- 2" Mini-Blinds
- Faucet on Rear Sidewall
- OSB Wrap
- Plumb for Icemaker

## Available Options

### EXTERIOR

- ☐ Dormer
- ☐ No Dormer
- ☐ Farmhouse Exterior
- ☐ Sedona Exterior
- ☐ Night Ranger Exterior
- ☐ 9' Ceilings
- ☐ 5/12 Roof Pitch
- ☐ 32' Wide
- ☐ Recessed Outriggers
- ☐ Atrium Door – Location? \_\_\_\_\_
- ☐ Sliding Glass Door – Location? \_\_\_\_\_

### KITCHEN / DINING ROOM

- ☐ Dishwasher
- ☐ Microwave Rangehood
- ☐ Built-In Microwave (certain models)
- ☐ Gas Range
- ☐ SBS Fridge
- ☐ French Door SBS Fridge
- ☐ 36" Stainless Rangehood (certain models)
- ☐ White Farm Sink
- ☐ Stainless Single Bowl Farm Sink
- ☐ Utility Room Door
- ☐ Utility Sink (certain models)
- ☐ ORB Stem Lights
- ☐ Ceramic Feature Wall Behind Range
- ☐ Tray Ceiling – Dining Room

### FLOOR

- Vinyl Floor
  - ☐ Per Room \_\_\_\_\_
  - ☐ Thru-Out

### PLUMBING & ELECTRICAL

- ☐ Gas Furnace
- ☐ Extra GFI Outlet Exterior – Location? \_\_\_\_\_
- ☐ Extra Faucet Front
- ☐ Tranquility Tile Shower
- ☐ Free Standing Tub – Primary Bath
- ☐ 72" Tile Shower w/Glass Door
- ☐ Glamour Bath
- ☐ 48" Tile Shower in Glamour Bath
- ☐ 60" Fiberglass Shower (no door) in Bath 2
- ☐ 60" Tile Shower in Primary Bath

### LIVING ROOM

- ☐ TV Ready Pkg w/Mount above Fireplace
- ☐ TV Ready Pkg No Mount above Fireplace
- ☐ ½ Stack Stone Fireplace
  - ☐ Grey Stone
  - ☐ Brown Stone
- ☐ 3 Sided Stack Stone Fireplace
  - ☐ Grey Stone
  - ☐ Brown Stone

### DEN

- ☐ TV Ready Pkg w/Mount above Fireplace
- ☐ TV Ready Pkg No Mount above Fireplace
- ☐ ½ Stack Stone Fireplace
  - ☐ Grey Stone
  - ☐ Brown Stone
- ☐ 3 Sided Stack Stone Fireplace
  - ☐ Grey Stone
  - ☐ Brown Stone

### MISCELLANEOUS

- ☐ Window Cornices
- ☐ Ceiling Fan – Location? \_\_\_\_\_
- ☐ Wire & Brace for fan – Location? \_\_\_\_\_
- ☐ 4Br Option (certain models)
- ☐ Classic Crown Thru Out

### ADDITIONAL OPTIONS

---

---

---

---

---

Customer Name: \_\_\_\_\_

Customer Signature: \_\_\_\_\_

Phone Number: \_\_\_\_\_

County: \_\_\_\_\_

CSM: \_\_\_\_\_

**\*\* All Options Subject to Change Without Notice\*\***



**Our homes are built to eBuilt standards.**

The home series, floor plans, photos, renderings, specifications, features, pricing, materials and availability shown will vary by retailer and state, and are subject to change without notice.

