

# RANGER

SERIES



## Renegade 48A

RGR28483AH / 3 beds / 2 baths / 1,264 sq. ft.

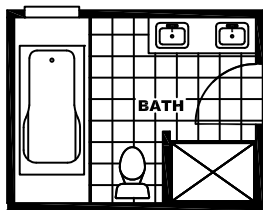

**OPT. GLAMOUR BATH**

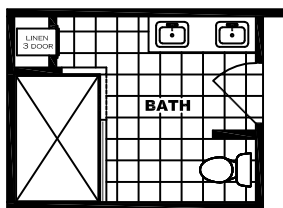

**OPT. WALK IN  
SHOWER BATH**

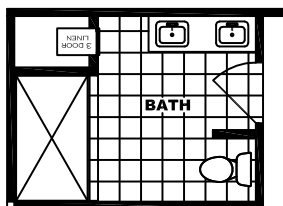

**72" TILE SHOWER OPT**

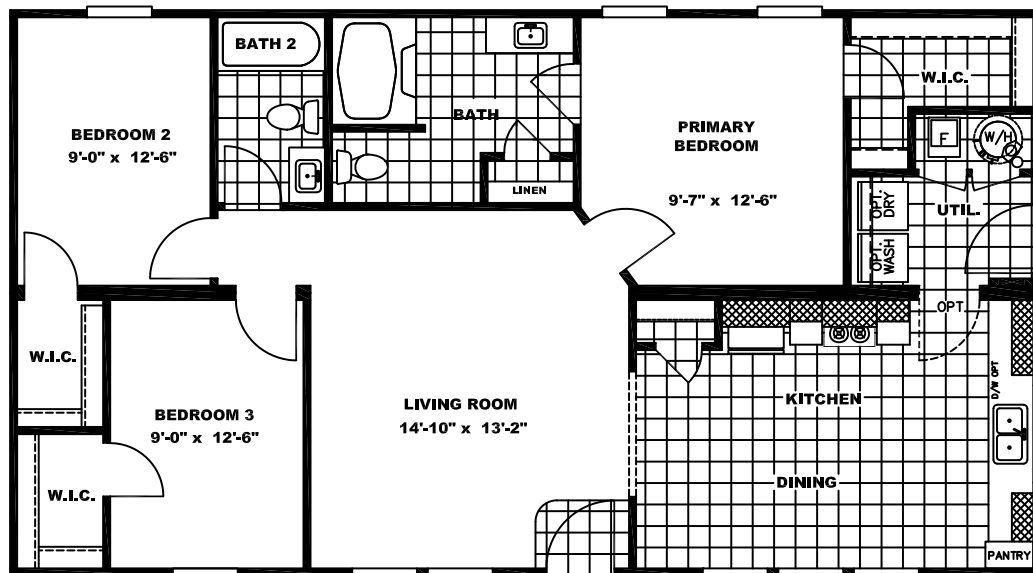

**Our homes are built to eBuilt standards.**

The home series, floor plans, photos, renderings, specifications, features, pricing, materials and availability shown will vary by retailer and state, and are subject to change without notice.



## Standard Features

- 8' Smooth Ceilings
- Craftsman Front Door
- Porch Lights – Exterior Doors
- ecobee® Smart Thermostat
- 16" O.C. Floor Joists
- 2 Panel Interior Doors
- Rear Exterior Electrical Receptacle
- 2"x4" Interior Walls
- 2" Mini-Blinds
- Faucet on Rear Sidewall
- OSB Wrap
- Plumb for Icemaker

## Available Options

### EXTERIOR

- ☐ Dormer
- ☐ No Dormer
- ☐ Farmhouse Exterior
- ☐ Sedona Exterior
- ☐ Night Ranger Exterior
- ☐ 9' Ceilings
- ☐ 5/12 Roof Pitch
- ☐ 32' Wide
- ☐ Recessed Outriggers
- ☐ Atrium Door – Location? \_\_\_\_\_
- ☐ Sliding Glass Door – Location? \_\_\_\_\_

### KITCHEN / DINING ROOM

- ☐ Dishwasher
- ☐ Microwave Rangehood
- ☐ Built-In Microwave (certain models)
- ☐ Gas Range
- ☐ SBS Fridge
- ☐ French Door SBS Fridge
- ☐ 36" Stainless Rangehood (certain models)
- ☐ White Farm Sink
- ☐ Stainless Single Bowl Farm Sink
- ☐ Utility Room Door
- ☐ Utility Sink (certain models)
- ☐ ORB Stem Lights
- ☐ Ceramic Feature Wall Behind Range
- ☐ Tray Ceiling – Dining Room

### FLOOR

- Vinyl Floor
  - ☐ Per Room \_\_\_\_\_
  - ☐ Thru-Out

### PLUMBING & ELECTRICAL

- ☐ Gas Furnace
- ☐ Extra GFI Outlet Exterior – Location? \_\_\_\_\_
- ☐ Extra Faucet Front
- ☐ Tranquility Tile Shower
- ☐ Free Standing Tub – Primary Bath
- ☐ 72" Tile Shower w/Glass Door
- ☐ Glamour Bath
- ☐ 48" Tile Shower in Glamour Bath
- ☐ 60" Fiberglass Shower (no door) in Bath 2
- ☐ 60" Tile Shower in Primary Bath

### LIVING ROOM

- ☐ TV Ready Pkg w/Mount above Fireplace
- ☐ TV Ready Pkg No Mount above Fireplace
- ☐ ½ Stack Stone Fierplace
  - ☐ Grey Stone
  - ☐ Brown Stone
- ☐ 3 Sided Stack Stone Fireplace
  - ☐ Grey Stone
  - ☐ Brown Stone

### DEN

- ☐ TV Ready Pkg w/Mount above Fireplace
- ☐ TV Ready Pkg No Mount above Fireplace
- ☐ ½ Stack Stone Fierplace
  - ☐ Grey Stone
  - ☐ Brown Stone
- ☐ 3 Sided Stack Stone Fireplace
  - ☐ Grey Stone
  - ☐ Brown Stone

### MISCELLANEOUS

- ☐ Window Cornices
- ☐ Ceiling Fan – Location? \_\_\_\_\_
- ☐ Wire & Brace for fan – Location? \_\_\_\_\_
- ☐ 4Br Option (certain models)
- ☐ Classic Crown Thru Out

### ADDITIONAL OPTIONS

---

---

---

---

---

Customer Name: \_\_\_\_\_

Customer Signature: \_\_\_\_\_

Phone Number: \_\_\_\_\_

County: \_\_\_\_\_

CSM: \_\_\_\_\_

**\*\* All Options Subject to Change Without Notice\*\***



**Our homes are built to eBuilt standards.**

The home series, floor plans, photos, renderings, specifications, features, pricing, materials and availability shown will vary by retailer and state, and are subject to change without notice.

